

7ft wall ↑

NORTH ELEVATION

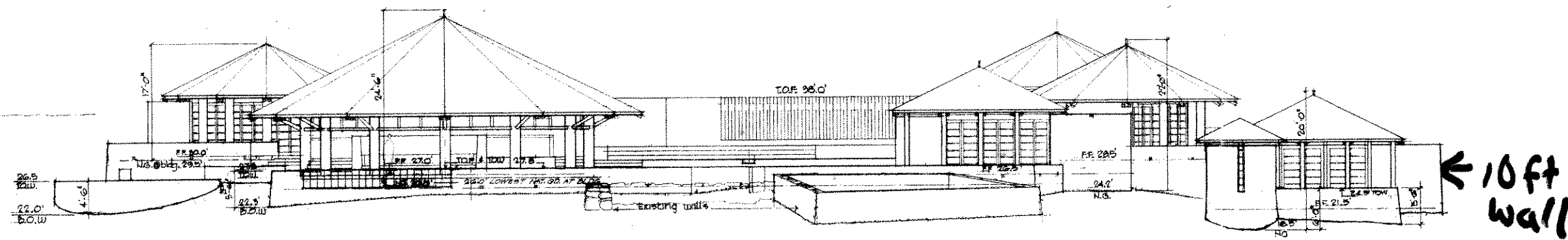

← 10ft wall

WEST ELEVATION

- TOU Top of wall
- BOU Bottom of wall
- TOF Top of fence
- E.G. Existing Grade
- F.G. Finished Grade
- F.F. Finished Floor

SINGLE FAMILY RESIDENCE
 PAGO PAGO, HAWAII COUNTY, STATE OF HAWAII
 DATE: 10.15.04 REV. 5.25.05

